CEO Mike Roberge updates on funds to be designated as 'Light Green' under Article 8 of the European Union's Sustainable Finance Disclosure Regulation (SFDR) – Read more

STRATEGIST'S CORNER

WEEK IN REVIEW

FIXED INCOME

Are Yesterday's Tailwinds Tomorrow's Headwinds?

LEARN MORE

Oct 8: Volatile Market Moves Higher

READ MORE

Asset Class Spotlight – Global Credit

WATCH NOW

In today's fast moving markets, our actionable insights can help you stay one step ahead

Get Active 360° insights direct to your inbox.

SUBSCRIBE

Asset Class Spotlight: Emerging Markets Debt Hard Currency

WATCH VIDEO | **TRANSCRIPT**

Fixed Income Portfolio Manager Matthew W. Ryan and Institutional Portfolio Manager Katrina Uzun share views and positioning on the emerging markets debt asset class, including why selectivity remains as important as ever.

Investing with a Purpose

WATCH VIDEO | **TRANSCRIPT**

MFS Global Investment Strategist Rob Almeida examines the extraordinary market performance over the past year and outlines what he believes is the optimal path forward.

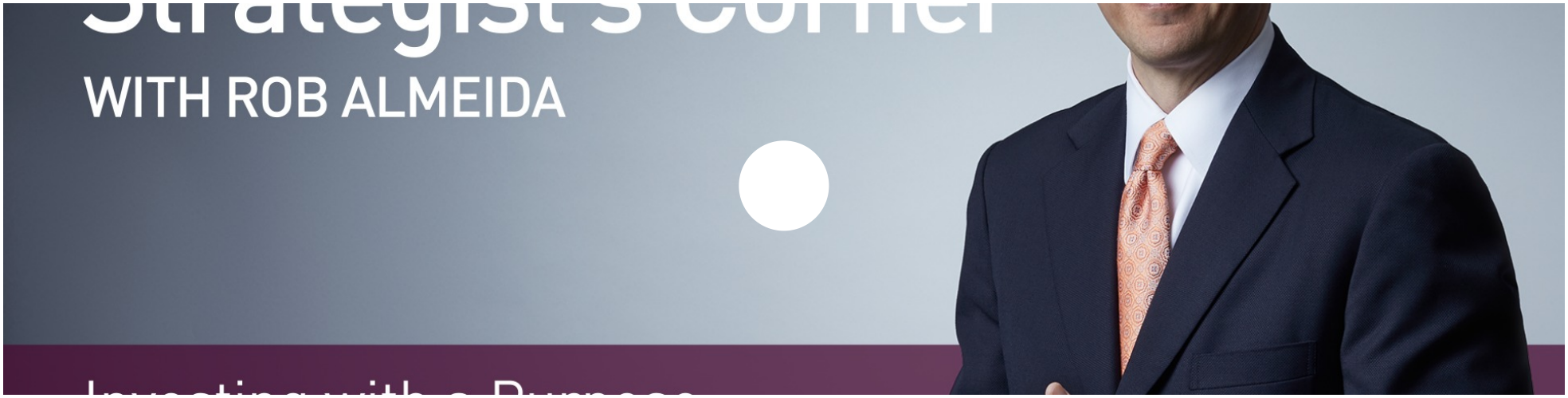

MFS 2020 Sustainable Investing Annual Report

In its fourth edition and with an introductory message from Barnaby Wiener, Head of Sustainability and Stewardship, this report provides a comprehensive review of MFS' sustainable investing activities for calendar year 2020.

VIEW TO LEARN MORE