

Board of Directors

Investor Menu 



Michael Bender



Peter Boneparth



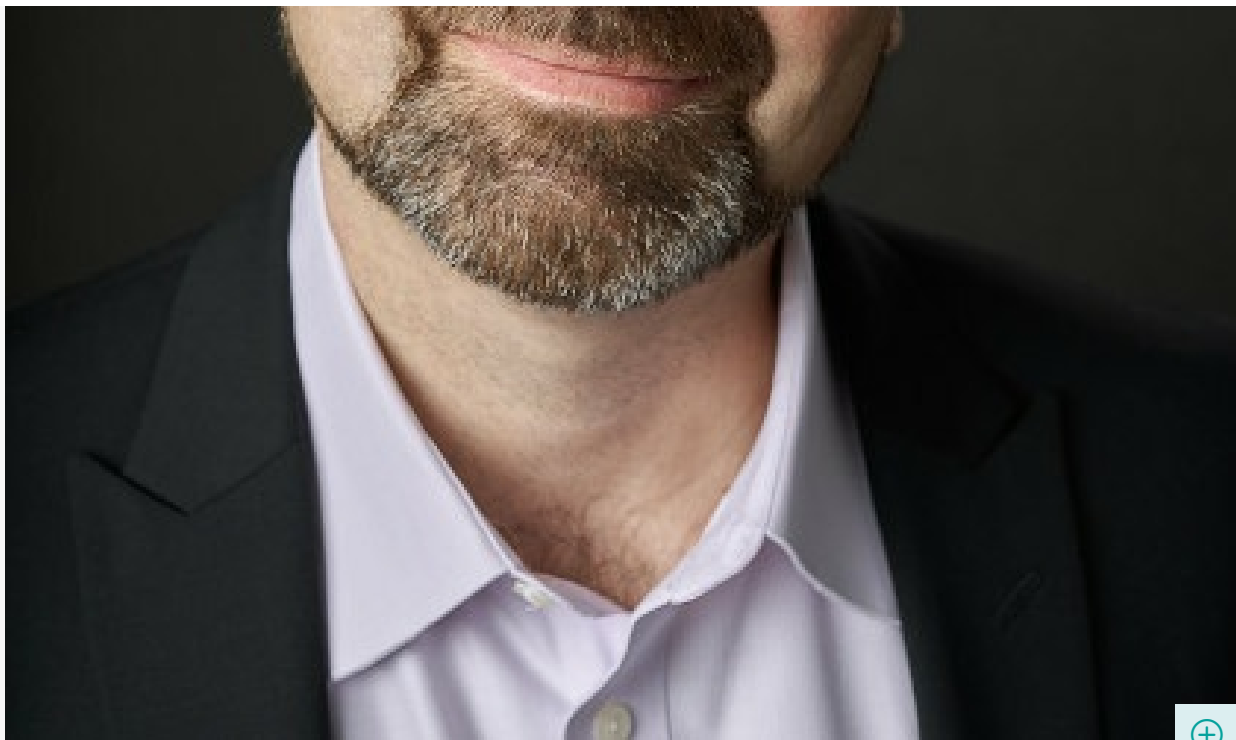

Yael Cosset



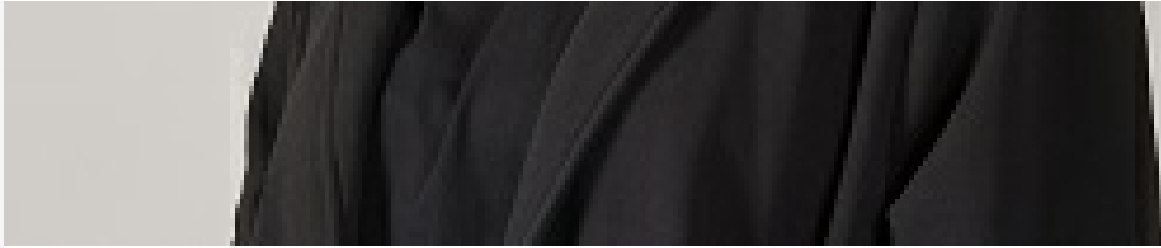

Christine Day



H. Charles Floyd



Michelle Gass

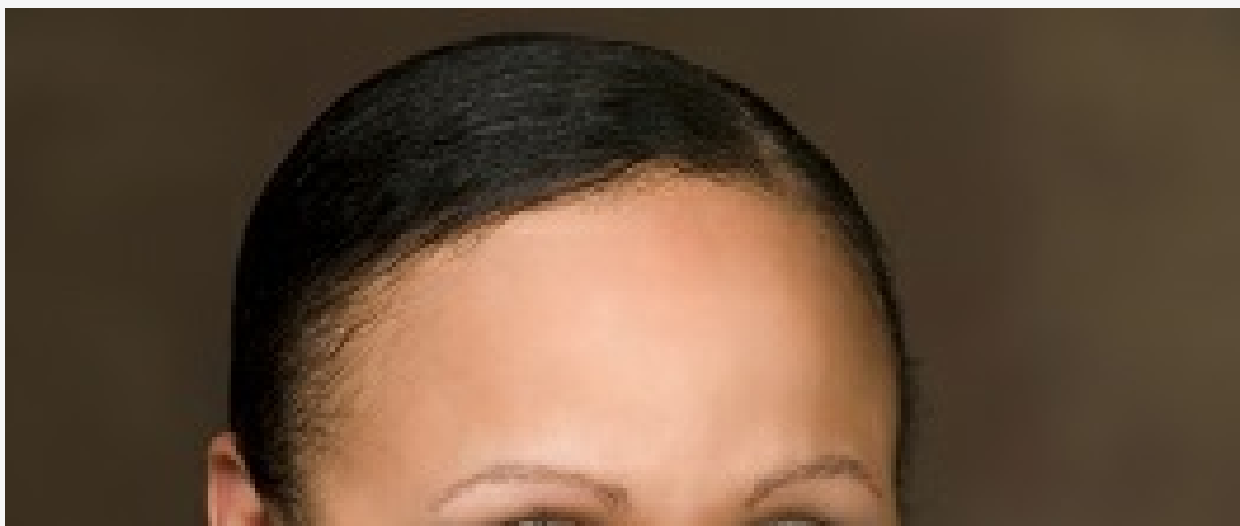



Margaret Jenkins



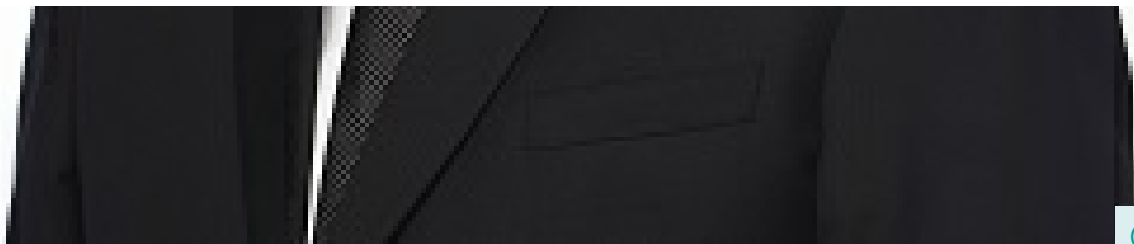

Thomas Kingsbury



Robbin Mitchell





Jonas Prising



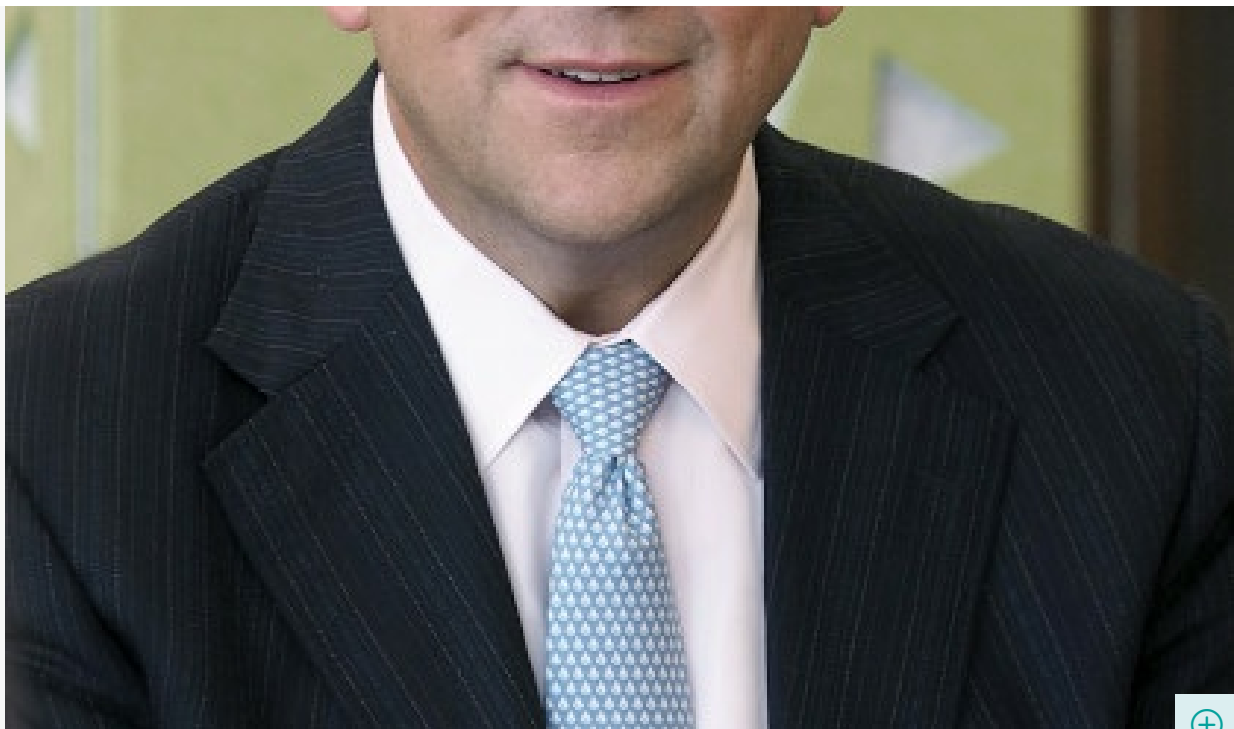

John E. Schlifske



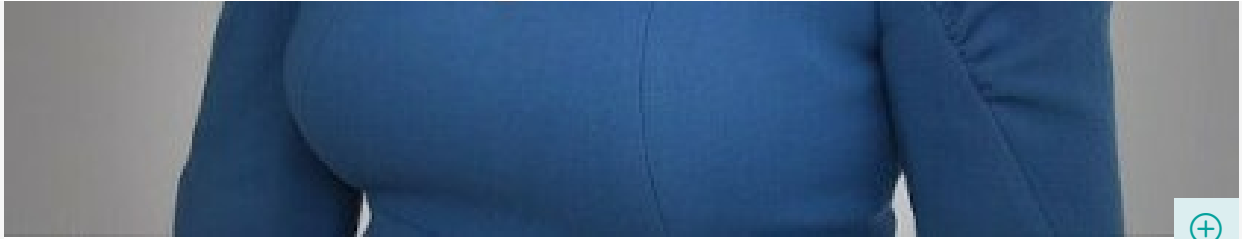

Adrianne Shapira



Stephanie A. Streeter

Investor Contact

If you have an investor-related media inquiry, please send your inquiry via email by clicking [here](#), or to the following address:

Kohl's Corp.

**Attn: Investor Relations Dept
N56 W17000 Ridgewood Drive
Menomonee Falls, WI 53051**

Email Alerts

Enter your Email Address

- ☐ Press Releases
 - ☐ Events
 - ☐ Presentations
 - ☐ SEC Filings
 - ☐ End of Day Stock Quote
- [Unsubscribe](#)

Sign Up

COMPANY

CORPORATE RESPONSIBILITY

CAREERS

INVESTORS

NEWS

SHOP

Shop Kohls.com

Store Locator

Customer Service

Kohl's Card

Kohl's Rewards

Associate Services

Privacy Policy

Legal Notices

© 2020 Kohl's, Inc. KOHL'S® and Kohl's brand names are trademarks owned by KIN, Inc. All rights reserved.

Follow Kohl's



Powered By Q4 Inc. 5.80.0.1